

SKETCH ADDENDUM

Borrower or Owner **David McGuffey**
 Property Address **400 N Selvidge Street**
 City **Dalton** County **Whitfield** State **GA** Zip Code **30720**
 Client **Melinda Byers McGuffey**

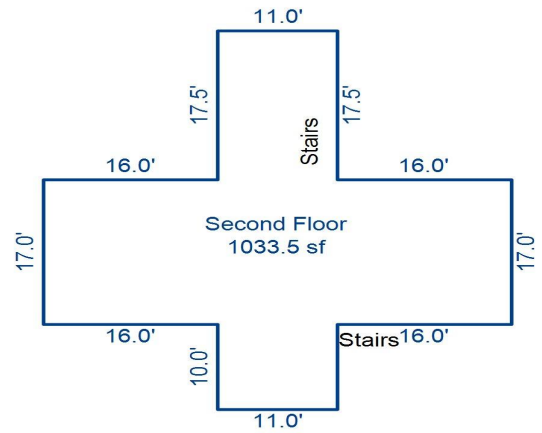
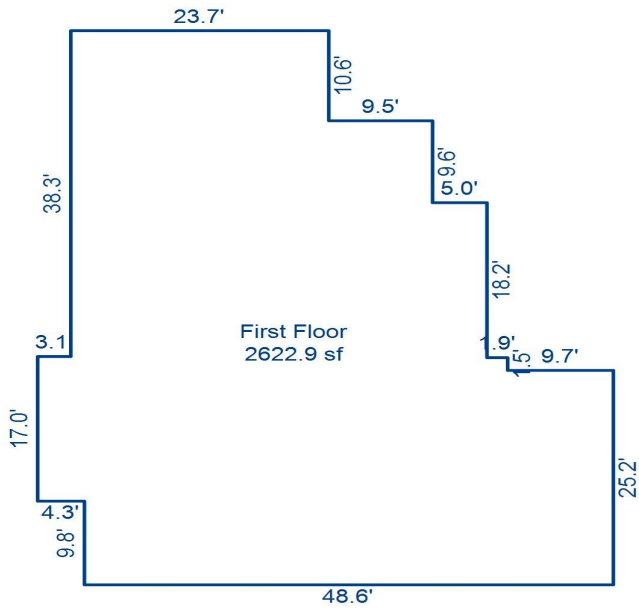

Sketch by Apex Sketch

AREA CALCULATIONS SUMMARY						AREA CALCULATIONS BREAKDOWN				
Code	Description	Factor	Net Size	Perimeter	Net Totals	Name	Base x	Height x	Width =	Area
GLA1	First Floor	1.0	2622.9	236.0	2622.9	First Floor	48.6 x	25.2 =		1224.5
GLA2	Second Floor	1.0	1033.5	175.0	1033.5		38.9 x	1.5 =		58.3
							16.9 x	4.3 =		72.5
							41.3 x	0.1 =		5.4
							33.2 x	27.7 =		920.8
							23.7 x	10.6 =		251.0
							18.1 x	5.0 =		90.4
						Second Floor	11.0 x	10.0 =		110.0
							43.0 x	17.0 =		731.0
							17.5 x	11.0 =		192.5
	Net LIVABLE		(rounded)		3,656	10 total items			(rounded)	3,656